



RESIDENTIAL

STUDIO CAPELLI ARCHITETTURA & ASSOCIATI

umberto capelli - marco fossati - raffaello sandri, architects

ITALENGINEERING S.R.L. | e-mail [info@italengineering.net](mailto:info@italengineering.net)

via Adige 20 | 20135 Milan | tel. +39 02 54108020 | fax +39 02 55180343



## RESIDENTIAL



## MULTIFUNCTIONAL COMPLEX Prague 2005

Description **new construction** of housing, offices, hotels and retail | project **Studio Capelli Architettura & Associati** | commission **preliminary architectural project** and advising to executorial project and building supervision | location **Odokolek - Prague** | volume **330.000 cubic meters** | project **2005** under elaboration | commissioner **FIM Development s.r.o.** | total cost of works in EUR **60 million**

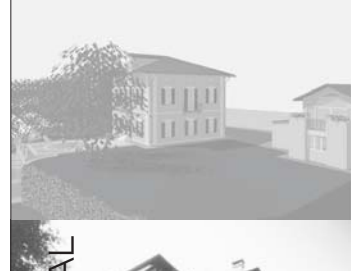
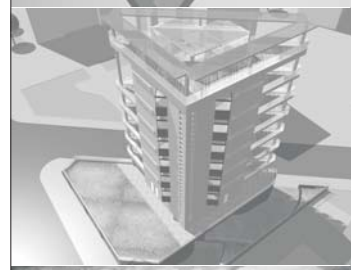
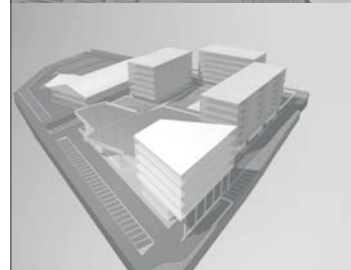

RESIDENTIAL



## RESIDENTIAL COMPLEX Milan 2005

Description **erection of new residential building** | project **Studio Capelli Architettura & Associati** |  
mandate entire **architectural plan** and **works supervision** | location **via Petitti - Milan - Italy** | total  
volume **45.000 cubic meters** | project date **2005** and ongoing | owner **Jacaranda s.r.l.** | total cost of  
works in EUR **10 million**

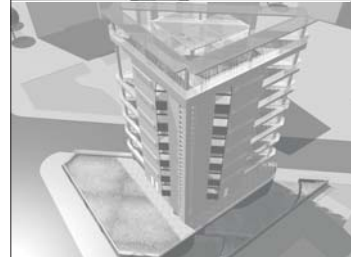
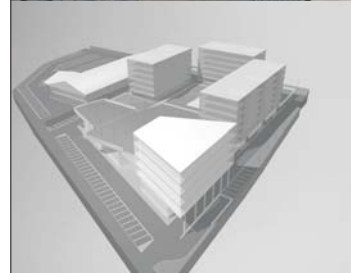

RESIDENTIAL

## RESIDENTIAL COMPLEX Varese 2005

Description **residential shopping and services complex** | project **Studio Capelli Architettura & Associati** in conjunction with other professionals | mandate **architectural plan** in preliminary, hard copy and executive draws phases and **works supervision** | location **Varese** - Italy | total volume **24.000 m3** | project **2005** | owner **SINAPSI s.r.l.** | total cost of works in **EUR 9 Million**

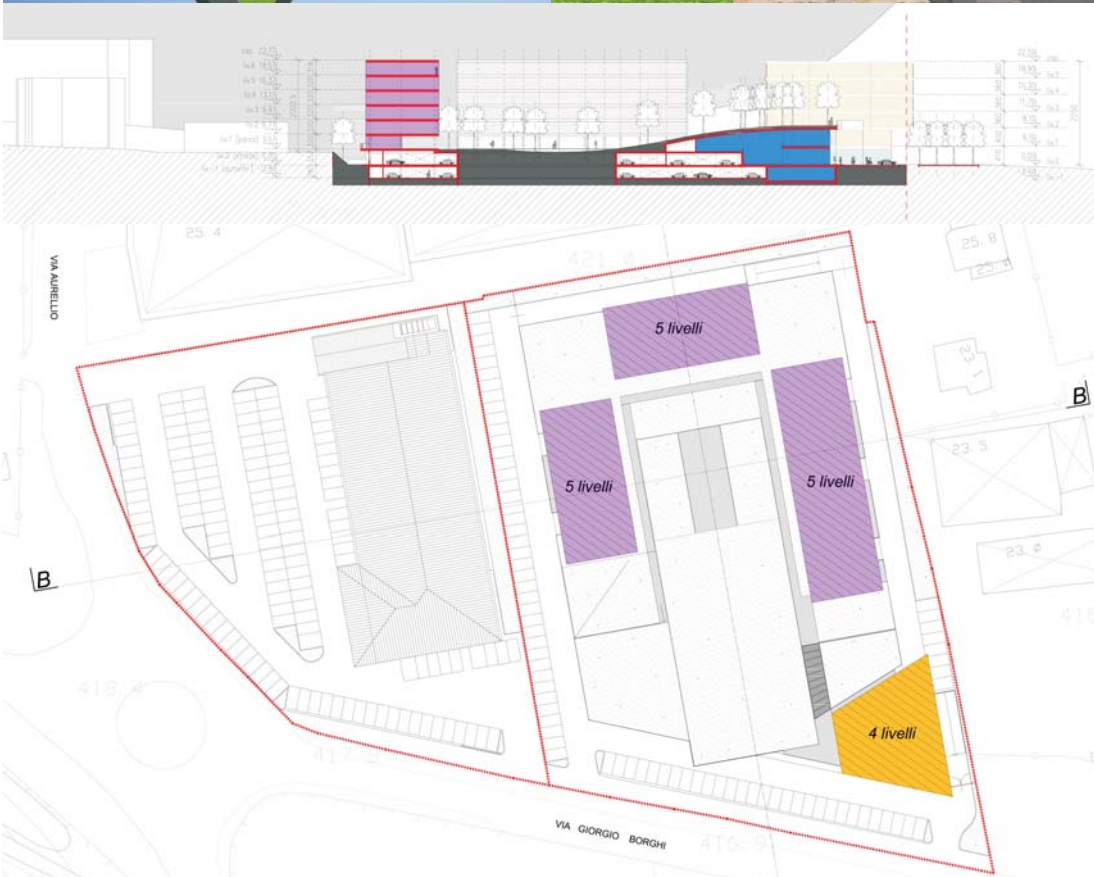
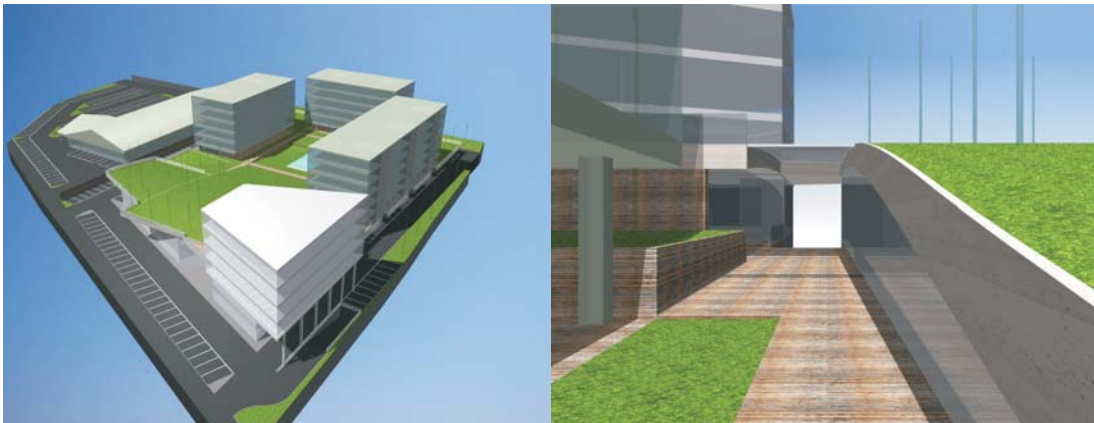



# RESIDENTIAL COMPLEX Milan 2005

Description **erection of new residential building** | project **Studio Capelli Architettura & Associati** |  
mandate **preliminary architectural plan** | location **via Crimea corner via Orsini - Milan - Italy** | total  
volume **3.000 cubic meters** | project date **2005** | owner **San Carlo Immobiliare s.r.l.** | total cost of  
works in **EUR 1 million**

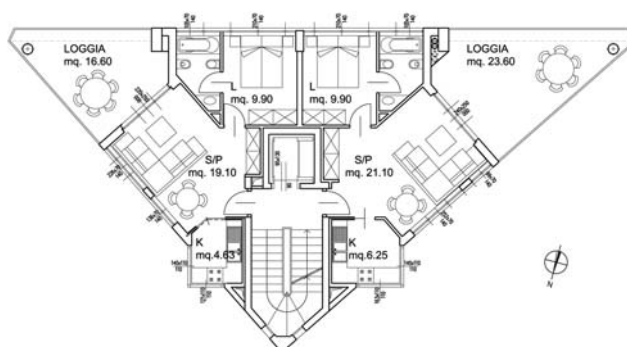

RESIDENTIAL

# RESIDENTIAL COMPLEX Milan 2004

Description **residential building** | project **Studio Capelli-Masella** | mandate **preliminary architectural plan** | location **viale Famagosta 59 - Milan - Italy** | total volume **11.000 cubic meters** | project date **2004** | owner **Metaproject Real Estate s.r.l.** | total cost of works in EUR **6 million**

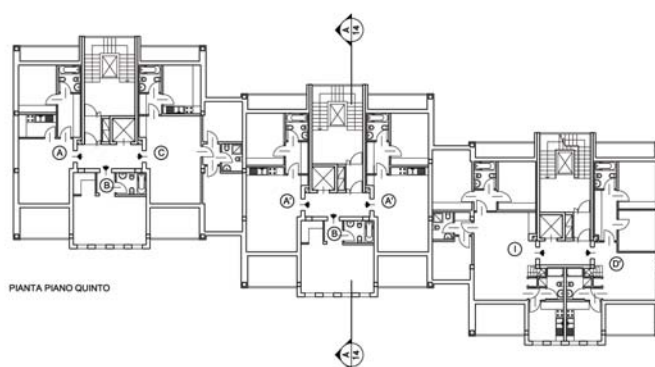
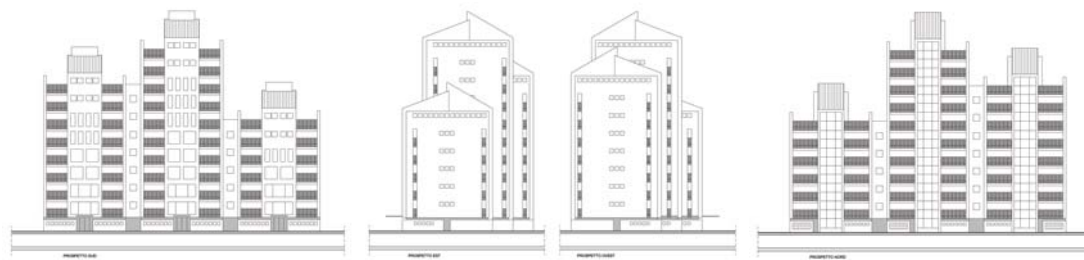

PIANTA PIANO QUINTO



## SINGLE-FAMILY RESIDENCE Varese 2001-2003

Description **refurbishment and enlargement of a villa and its annex** | project **Studio Capelli-Masella**  
| commission **architectural design** (preliminary, definitive and executorial) and **building supervision** |  
location **via Manara 22 - Varese** | volume **2.500 cubic meters** | project **2001** | construction **2002-2003** | commissioner **private client** | total cost of works **€ 1 million**



RESIDENTIAL





## MULTI-FAMILY RESIDENCE Casciago - Varese 1995-1998

Description **refurbishment and enlargement of a residential complex** | project **Studio Dini-Capelli** |  
commission **architectural design** (preliminary, definitive and executorial) and **building supervision** |  
location **Casciago - Varese** | volume **5.000 cubic meters** | project **1995** | construction **1997-1998** |  
commissioner **Società Corallo S.r.l.** - Varese | total cost of works **€ 1,3 million**



RESIDENTIAL



## RESIDENTIAL AND COMMERCIAL COMPLEX Bollate - Milan 1993-1996

Description **residential and commercial complex** in transit area of the Northern Milan Railroads | project **Studio Capelli-Masella** | commission **architectural design** (preliminary, definitive and executorial) and **creative direction** | location **via Pascoli-via Caduti Bollatesi - Bollate - Milan** | volume **58.000 cubic meters** | project **1993** | construction **1993-1996** | commissioners **Gruppo Com. Edile - Stelline Servizi Immobiliari S.p.A. Gruppo Credito Artigiano - Sondrio** | total cost of works in EUR **10,3 million**



RESIDENTIAL



## RESIDENTIAL COMPLEX Milan 1992-1996

Description **refurbishment and new construction of housing and shops** | project **Studio Dini-Capelli** | commission **architectural design** (preliminary, definitive and executorial) and **building supervision** | location **largo La Foppa 4/6 - Milan** | volume **24.000 cubic meters** | project **1992** | construction **1992-1996** | commissioner **Grazia Domus S.r.l. - Milan** | total cost of works in EUR **6,2 million**



RESIDENTIAL



## RESIDENTIAL COMPLEX Milan 1992-1996

Description **housing and shop complex** | project **Studio Dini-Capelli** | commission **architectural design** (preliminary and definitive) | location **piazza S. G. Battista alla Creta - via del Passero - Milan** | volume **80.000 cubic meters** | project **1992** | construction **1992-1996** | commissioner **Lamaro S.p.A. - Milan** | total cost of works in EUR **31 million**



RESIDENTIAL



## RESIDENTIAL COMPLEX Vimercate - Milan 1989-1996

Description **residential complex** | project **Studio Dini-Capelli** | commission **architectural design** (preliminary, definitive and exectional) and **creative direction** | location **Centro Torri Bianche - Vimercate - Milan** | volume **300.000 cubic meters** (total area) | project **1989** | construction **1989-1996** | commissioner **Giambelli S.p.A. - Vimercate - Milan** | total cost of works In EUR **52 million** (complete project)



RESIDENTIAL



## RESIDENTIAL COMPLEX Milan 1983-1985

Description **residential complex** | project **Studio Dini-Capelli** | commission **architectural design** (preliminary, definitive and executorial) and **creative direction** | location **via Zoia 110 - Milan** | volume **58.000 cubic meters** | project **1983** | construction **1983-1985** | commissioner **The City of Milan** - Assessorship of Low-Income Housing Projects - Contract bid taken and executed by Impresa Castelli Costruzioni S.p.A. - Milan | total cost of works in EUR **4 million**



RESIDENTIAL



## RESIDENTIAL COMPLEX Milan 1982-1985

Description **residential complex** | project **Studio Dini-Capelli** | commission **architectural design**  
(preliminary, definitive and executorial) and **creative direction** | location **via L. Il Moro 189 - Milan** |  
volume **71.000 cubic meters** | project **1982** | construction **1982-1985** | commissioner **Gruppo Gadola**  
**S.p.A. - Milan** | total cost of works in EUR **16,5 million**



RESIDENTIAL

## VACATION CENTER Corsica 1981

Description **project for a vacation center** | project **Studio Dini-Capelli** | commission **architectural design** (preliminary, definitive and executorial) | location **Isola di Cavallo (Corsica)** | volume **80.000 mc** | number of apartments **34** | project **1981** | commissioner **Realizzazioni Turistiche Mediteranee S.p.A. - Milan** | total cost of works in EUR **23 million**

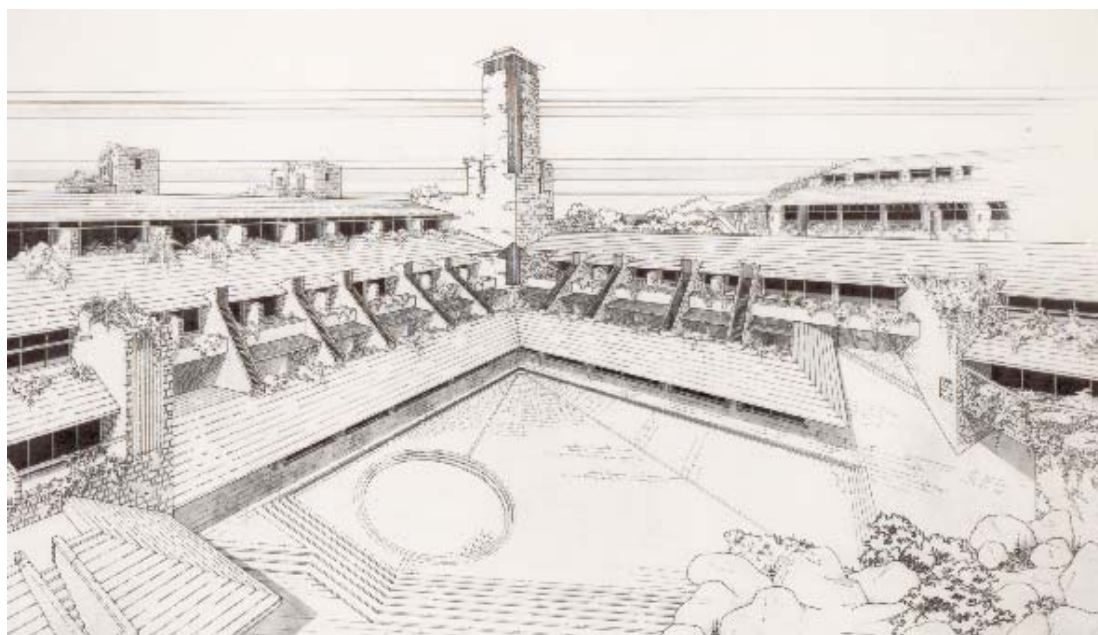

RESIDENTIAL



## RESIDENTIAL AND COMMERCIAL COMPLEX Pioltello - Milan 1980-1984

Description **residential and commercial complex** | project **Studio Dini-Capelli** | commission **architectural design** (preliminary, definitive and executorial) and **creative direction** | location **Pioltello - Milan** | volume **30.000 cubic meters** | project **1980** | construction **1980-1984** | commissioner **Cispadana Costruzioni S.p.A. - Milan** | total cost of works in EUR **5 million**



RESIDENTIAL