

OFFICE BUILDINGS

STUDIO CAPELLI ARCHITETTURA & ASSOCIATI

umberto capelli - marco fossati - raffaello sandri, architects

ITALENGINEERING S.R.L. | e-mail info@italengineering.net

via Adige 20 | 20135 Milan | tel. +39 02 54108020 | fax +39 02 55180343

OFFICE BUILDINGS

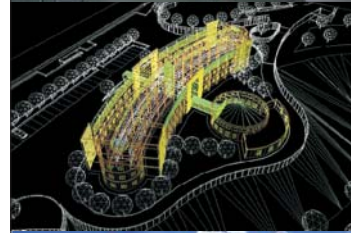

LOFTS COMPLEX Milan 2006

Description **erection of new lofts complex** | project **Studio Capelli Architettura & Associati** |
commission **architectural design** (preliminary, definitive and executorial) and **works supervision** |
location **Via Tobagi - Milan** | volume **18.000 cubic meters** | project date **2006** and ongoing |
commissioner **Botta S.p.A. + San Carlo Immobili S.r.l.** | total cost of works in **EUR 2,5 million**

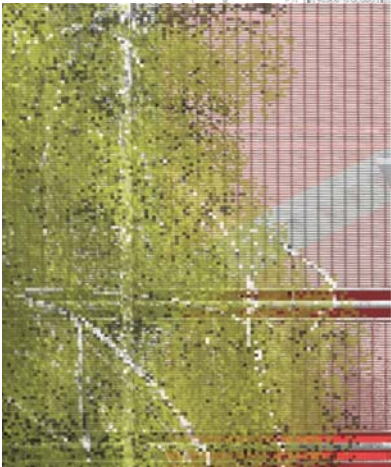
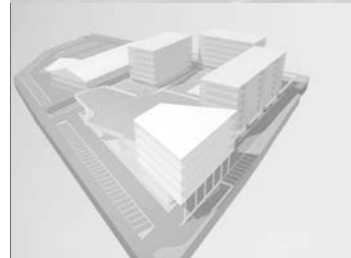
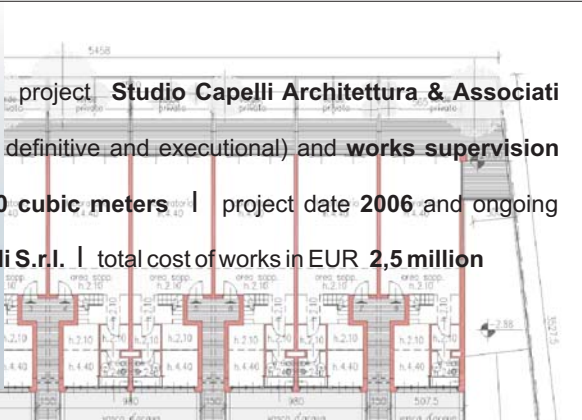

OFFICE BUILDINGS

MULTIFUNCTIONAL COMPLEX Prague 2005

Description **new construction** of housing, offices, hotels and retail | project **Studio Capelli Architettura & Associati** | commission **preliminary architectural project** and advising to executorial project and building supervision | location **Odkolek - Prague** | volume **330.000 cubic meters** | project **2005** under elaboration | commissioner **FIM Development s.r.o.** | total cost of works in EUR **60 million**

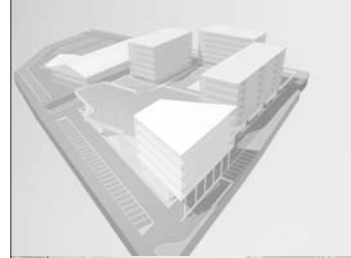

OFFICE BUILDINGS

SHOWROOM AND OFFICES Milan 2004 - 2005

Description demolition and reconstruction of showroom and offices | project **Studio Capelli Architettura & Associati** | mandate architectural plan in preliminary, hard copy and executive draws | location **Viale Certosa - Milan - Italy** | total volume **5.000 m3** | total surface **700 m2** | project date **2004** | project completion date **2005** | owner **Jacaranda s.r.l. - Varese - Italy** | total cost of works in EUR **1,5 million**

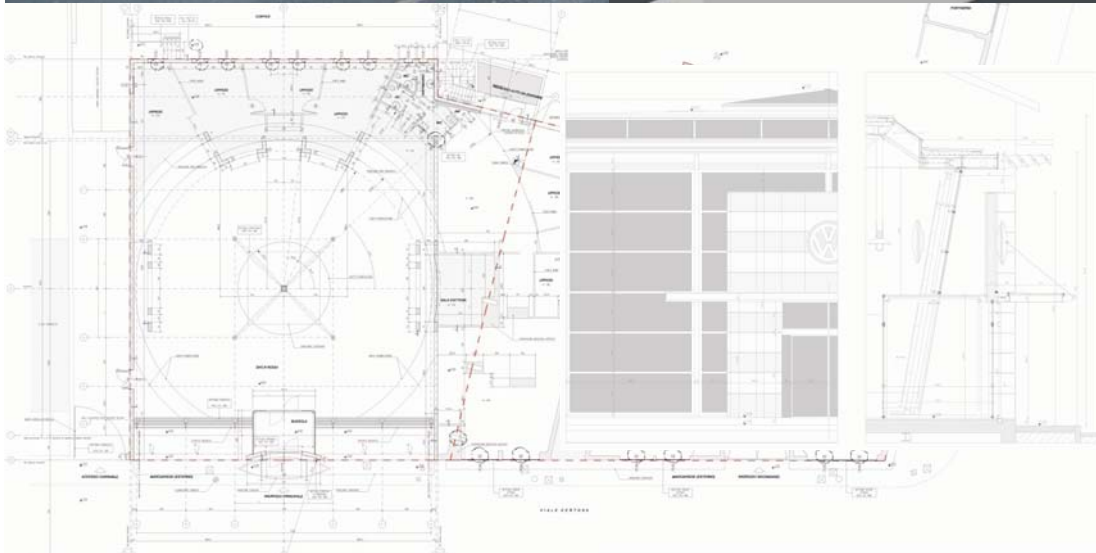
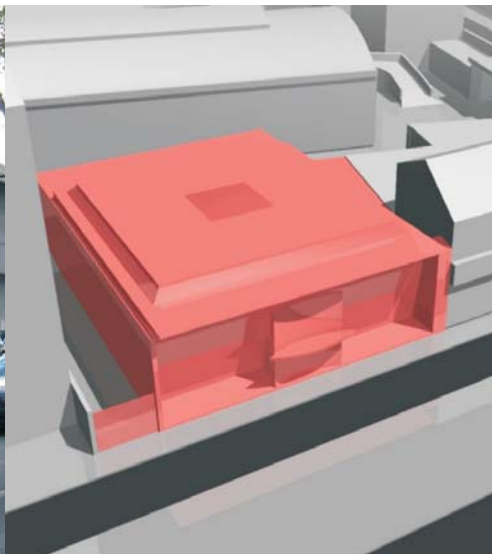
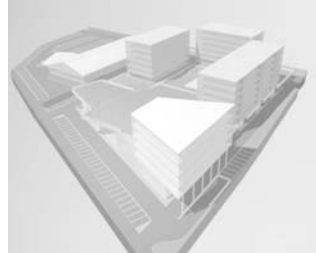

MULTIFUNCTION COMPLEX Varese 2005

Description residential shopping and services complex | project **Studio Capelli Architettura & Associati** in conjunction with other professionals | mandate architectural plan in preliminary, hard copy and executive draws phases and works supervision | location **Varese** - Italy | total volume **24.000 m³** | project **2005** | owner **SINAPSI s.r.l.** | total cost of works in EUR **9 Million**

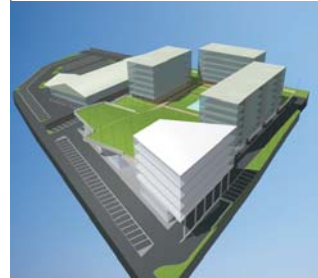
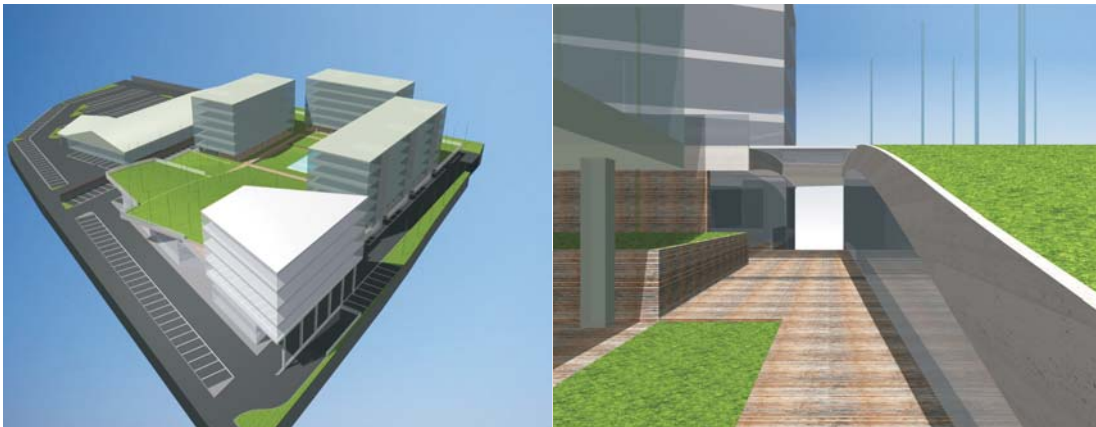

OFFICE BUILDINGS

NEW OFFICE HEADQUARTERS Varese 2002-2004

Description **refurbishment and furnishing of office headquarters** | project **Studio Capelli-Masella** |
commission architectural project (preliminary, definitive and executorial) and **building supervision** |
location **via Bizzozzero 11 - Varese** | project **2002** | construction **2003-2004** | commissioner **Ferro
Cemento Armato S.r.l. - Varese** | total cost of works **€ 1,5 million**

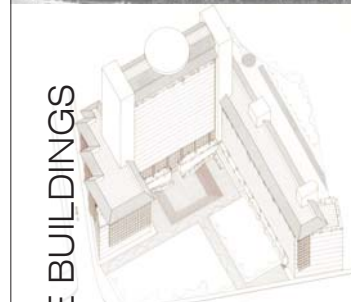

OFFICE BUILDINGS

OFFICES AND COMPANY APARTMENTS Milan 2002-2004

Description **refurbishment and furnishing of new offices and company apartments** | project **Studio Capelli-Masella** | commission **architectural design** (preliminary, definitive and executorial) and **building supervision** | location **via Giovanni da Cermenate 44 - Milan** | total volume **1.770 cubic meters** | total surface **590 sq meters** | project **2002** | construction **2002-2004** | commissioner **Stelline Servizi Immobiliari S.r.l. - Sondrio** | total cost of works **€ 1 million**

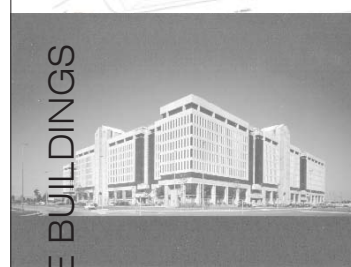
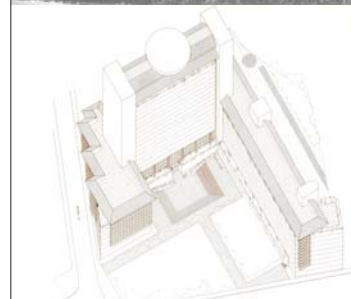
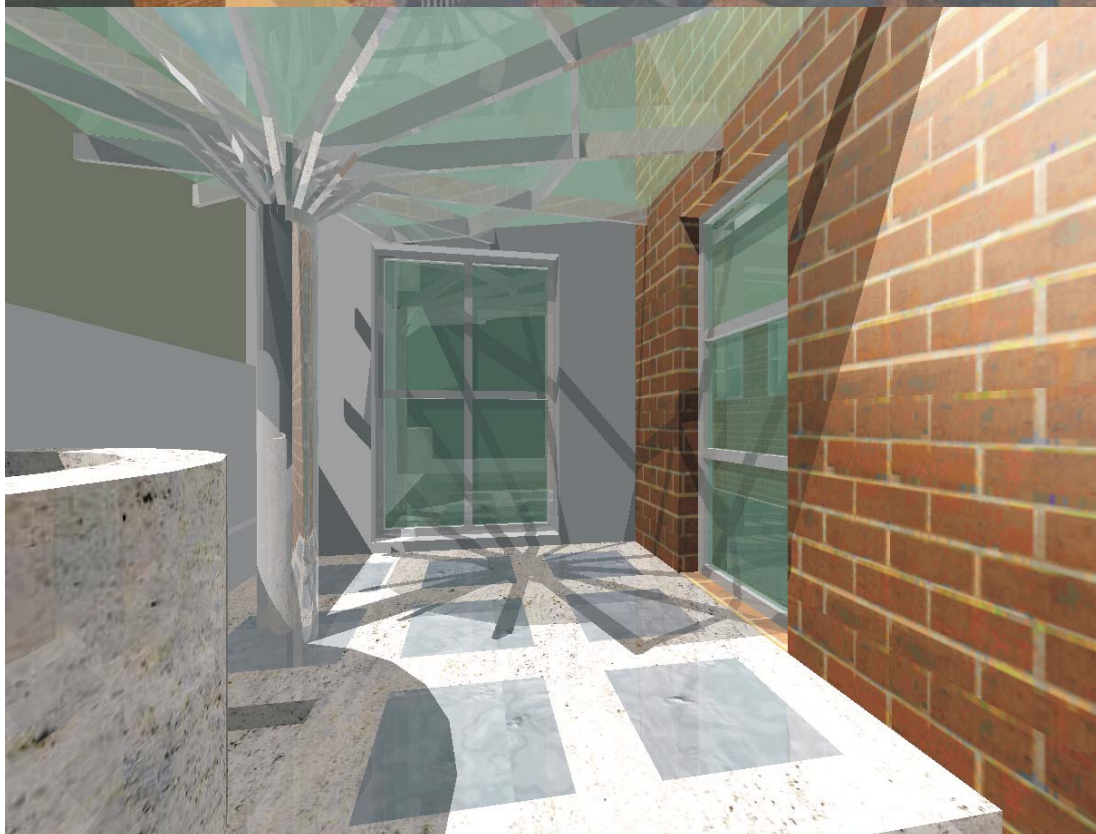

OFFICE BUILDINGS

OFFICE COMPLEX Milan 2002

Description **office complex and underground parking lot** | project **Studio Capelli - Masella**
| commission **architectural design** (preliminary, definitive and executorial) and **building supervision** | location **via Pichi 12/14 - Milan** | project **2002** | commissioner **Siliana S.r.l.**
- Milan | total cost of works **€ 5,4 million**

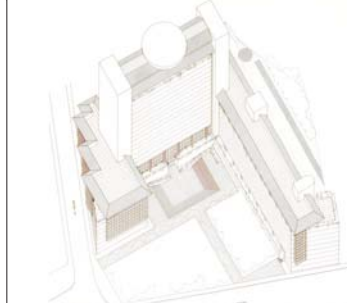

HEADQUARTERS OF SOCIETA' AUTOSTRADA Novate - Milan 1992-2002

Description **Tronco Società Autostrade headquarters** | project **Studio Capelli-Masella** |
commission **architectural design, services system, structural project** (preliminary, definitive and
executorial) | location **Autostrada Milan-Venice - Novate - Milan** | total surface area **4.510 sq
meters** | parking lot surface area **4.100 sq meters** | project **1992-2002** | commissioner
Autostrade S.p.A. - Rome | total cost of works **€ 7,8 million**

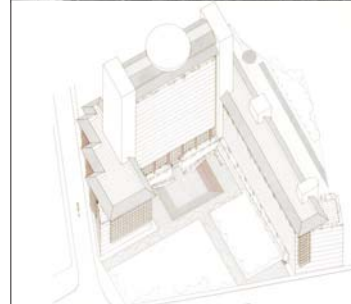
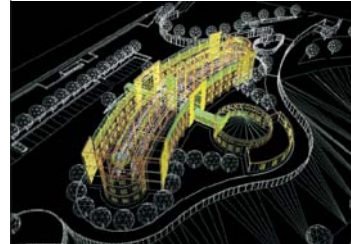
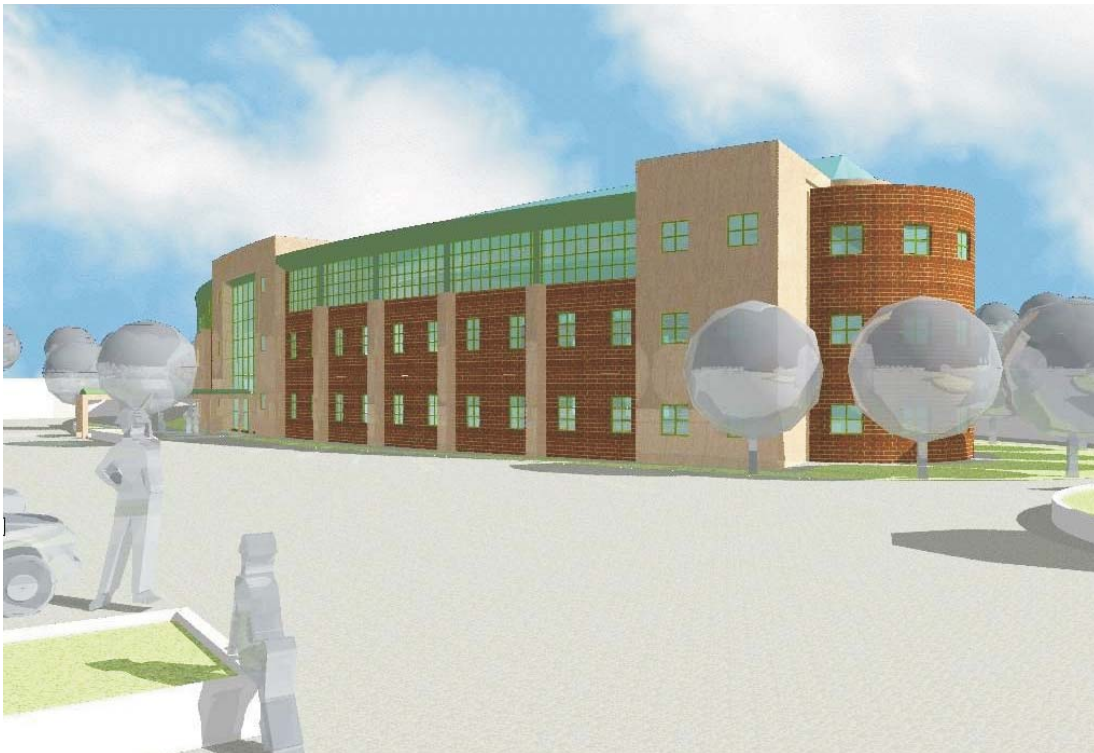

OFFICE BUILDINGS

COMMERCIAL AND OFFICE COMPLEX Vimercate - Milan 1989-1996

Description **commercial and office complex** | project **Studio Dini-Capelli** | commission **architectural design** (preliminary, definitive and executorial) and **creative direction** | location **Centro Torri Bianche - Vimercate - Milan** | total volume **300.000 cubic meters** | project **1989** | construction **1989-1996** | commissioner **Giambelli S.p.A. - Vimercate - Milan** | total cost of works **€ 52 million** (complete project)

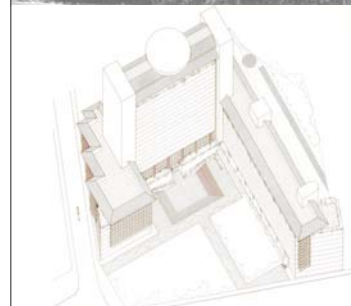

OFFICE BUILDINGS

FACTORY AND OFFICE COMPLEX Milan 1987-1991

Description **factory and office complex** | project **Studio Dini-Capelli** | commission **architectural design, services system, structural project** (preliminary, definitive, executorial) and **building supervision** | location **via S. G. Cottolengo 15 - Milan** | total volume **30.000 cubic meters** | project **1987** | construction **1987-1991** | commissioner **Mediolanum Farmaceutici S.r.l. - Trezzano sul Naviglio-Milan** | total cost of works **€ 11 million**

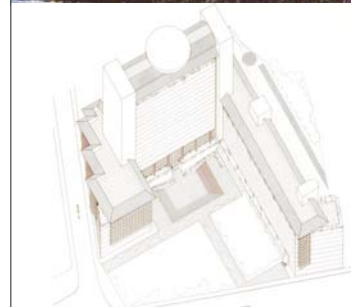
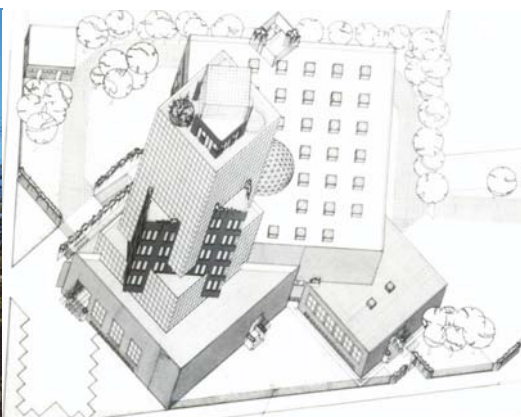

OFFICE BUILDINGS

OFFICE BUILDING Milan 1987-1993

Description **office building for ENEL** | project **Studio Dini-Capelli** (joint commission with Studio Spadolini Associati) | commission **architectural design for building permit** | location **piazza Cimitero Monumentale - Milan** | project **1987-1993** | commissioner **Ente Nazionale per l'Energia Elettrica - Milan** | total costs of works **€ 62 million**

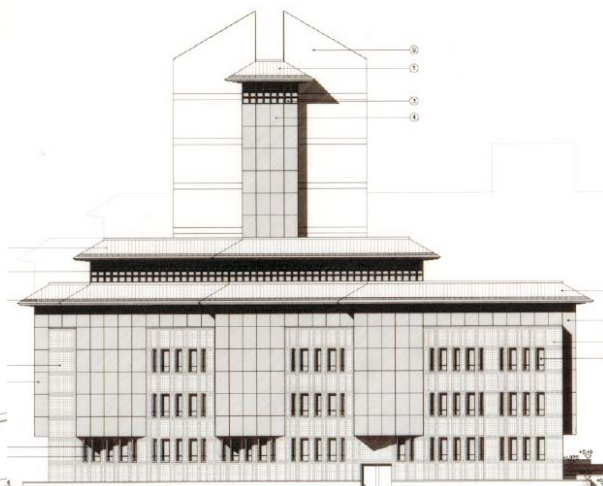
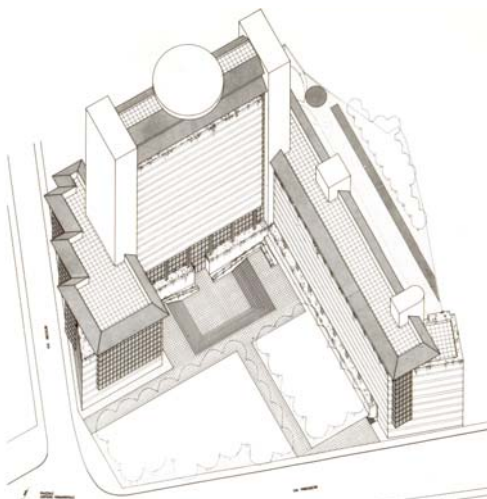
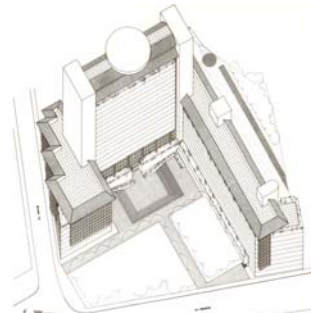

OFFICE BUILDINGS

COOMERCIAL AND OFFICE COMPLEX Segrate - Milan 1986-1991

Description **commercial center and headquarters of “Milano Oltre”** | project **Studio Dini-Capelli** |
commission **architectural design and creative direction** | location **Strada Cassanese - Segrate -**
Milan | total volume **220.000 cubic meters** | project **1986** | construction **1986-1991** | commissioner
Gruppo Edilgest S.p.A. - Milan | total cost of works **€ 72 million**



OFFICE BUILDINGS

OFFICE COMPLEX Milan 1979-1984

Description **office complex** | project **Studio Dini-Capelli** | commission **architectural design**
(preliminary, definitive, and executional) and **creative direction** | location **piazzale Loreto 2 -**
Milan | project **1979** | construction **1979-1984** | commissioner **Immobiliare Sogene S.p.A. -**
Rome | total cost of works **€ 14,5 million**

