

MAJOR PROJECT

STUDIO CAPELLI ARCHITETTURA & ASSOCIATI

umberto capelli - marco fossati - raffaello sandri, architects

ITALENGINEERING S.R.L. | e-mail info@italengineering.net

via Adige 20 | 20135 Milan | tel. +39 02 54108020 | fax +39 02 55180343

MAJORS PROJECTS



MAJOR WORKS from 1976

Description **new construction of building for lofts** | project **Studio Capelli Architettura & Associati** | commission **architectural design** (preliminary, definitive and executorial) and **building supervision** | location **Via Tobagi - Milan** | volume **18.000 cubic meters** | project **2006** under elaboration | commissioner **Botta S.p.A. + Sancarloimmobili** | total cost of works in EUR **2,5 million**



Description **new construction** of housing, offices, hotels and retail | project **Studio Capelli Architettura & Associati** | commission **preliminary architectural project** and advising to executorial project and building supervision | location **Odkolek - Prague** | volume **330.000 cubic meters** | project **2005** under elaboration | commissioner **FIM Developments s.r.o.** | total cost of works in EUR **60 million**



Description **extension of Milan's subway line M3 (S.Donato - Paullo) Station Paullo** | project **Studio Capelli Architettura & Associati** | commission **architectural design** (preliminary) | location **Paullo - Milano** | lot surface **19.100 sq meters** | volume **33.900 cubic meters** | total surfaces area **5.650 sq meters** | project **2005** | commissioner **Metropolitana Milanese S.p.A.**



Description **extension of Milan's subway line M3 (S.Donato - Paullo) Stations Caleppio Cerca and Paullo Est** | project **Studio Capelli Architettura & Associati** | commission **architectural design** (preliminary) | location **Caleppio di Settala e Paullo - Milan** | lot surface **41.318 sq meters** | volume **64.830 cubic meters** | total surface area **5.450 sq meters** | project **2005** | commissioner **Metropolitana Milanese S.p.A.**



Description **erection of new residential building** | project **Studio Capelli Architettura & Associati** | commission **entire architectural plan and works supervision** | location **via Petitti - Milan - Italy** | total volume **45.000 m3** | project date **2005 - and ongoing** | owner **Jacaranda s.r.l.** | total cost of works in **EUR 10 million**



Description **Integrated programme for the urbanistic recovery and construction on an abandoned industrial site** | project **Studio Capelli Architettura & Associati in conjunction with other professionals** | mandate **Execution of Masterplan** | location **Varese - Italy** | lot surface **19.000 m2** | total volume **50.000 mc** | project date **2004 - 2005** | owner **SINAPSI s.r.l.** | total cost of works in **EUR 16 million**



Description **erection of new residential building** | project **Studio Capelli Architettura & Associati** | mandate **preliminary architectural plan** | location **via Crimea corner of via Orsini - Milan - Italy** | total volume **3.000 m3** | project **2005** | owner **San Carlo Immobiliare s.r.l.** | total cost of works in **EUR 1 million**



Description **demolition and reconstruction of showroom and offices** | project **Studio Capelli Architettura & Associati** | mandate **Architectural plan in preliminary, hard copy and executive draws phases** | location **Viale Certosa - Milan - Italy** | total volume **5.000 m3** | total surface **700 m2** | project date **2005** | owner **Jacaranda s.r.l. - Varese** | total cost of works in **1,5 million**



Description **residential building** | project **Studio Capelli-Masella** | mandate **preliminary architectural plan** | location **viale Famagosta 59 - Milan - Italy** | total volume **11.000 m3** | project date **2004** | owner **Metaproject Real Estate s.r.l.** | total cost of works in **EUR 6 million**



Description office building (new construction) | project **Studio Capelli-Masella** | commission **full architectural design and building supervision** | location **via Taggia - Milan** | total volume **10.000 cubic meters** | project **2003** | commissioner **ELDAP S.r.l. - Milan**



Description **refurbishment and furnishing of office headquarters** | project **Studio Capelli-Masella** | commission **architectural project (preliminary, definitive and executorial) and building supervision** | location **via Bizzozzero 11 - Varese** | project **2002** | construction **2003-2004** | commissioner **Ferro Cemento Armato S.r.l. - Varese**



Description **refurbishment and furnishing of new offices and company apartments** | project **Studio Capelli-Masella** | commission **architectural design (preliminary, definitive and executorial) and building supervision** | location **via Giovanni da Cermenate 44 - Milan** | total volume **1.770 cubic meters** | total surface **590 sq meters** | project **2002** | construction **2002-2004** | commissioner **Stelline Servizi Immobiliari S.r.l. - Sondrio**



Description **office complex and underground parking lot** | project **Studio Capelli - Masella** | commission **architectural design (preliminary, definitive and executorial) and building supervision** | location **via Pichi 12/14 - Milan** | project **2002** | commissioner **Siliana S.r.l. - Milan**



Description **transformation of a historical building into a hotel** | project **Studio Capelli-Masella** | commission **preliminary architectural project** | location **Ulice Krisovnicka - Prague** | rooms **70** | project **2002** | commissioner **Raf Nemovitosti s.r.o. - Prague**

Description **refurbishment** of a building in the city's historical center | project **Studio Capelli-Masella** | commission **preliminary architectural project** | location **Ulice Opletalova - Prague** | rooms **70** | project **2002** | commissioner **Raf Nemovitosti s.r.o. - Prague**

Description **refurbishment of the Geriatric Institute "C. Golgi" - Lot A** | project **Studio Capelli-Masella** | commission **creative direction** | location **via S. Martino - Abbiategrasso, Milan** | project **2002** | commissioner **Amministrazione delle II.PP.A.B. - Milan**



Description **revitalization plan and design of residential, commercial and manufacturing building** | project **Studio Capelli-Masella** (joint commission with Margheritis Architects) | commission **regulatory plan, architectural design and building supervision** | location **via Pirelli - Milan** | lot area **3.500 sq meters** | total above-ground volume **56.000 cubic meters** | total surface area **8.300 sq meters** | parking spaces **300** | project **2002** | commissioner **Sunto S.r.l. - Milan**

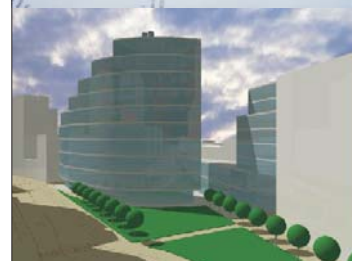

Description **integrated project-operations program** | project **Studio Capelli-Masella** | commission **integration program** | location **Cascina Triulza - Milan** | project **2002** | commissioner **Sintesi S.p.A. - Milan**

Description **refurbishment and enlargement of a villa and its annex** | project **Studio Capelli-Masella** | commission **architectural design** (preliminary, definitive and executorial) and **building supervision** | location **via Manara 22 - Varese** | volume **2.500 cubic meters** | project **2001** | construction **2002-2003** | commissioner **private client**

Description **indoor basketball court/gymnasium and enlargement of the school facilities** | project **Studio Capelli-Masella** | commission **architectural design** | location **via della Commenda 3/5 - Milan** | project **2001** | construction **2001-2004** | commissioner **Istituto Scolastico Zaccaria - Milan**

Description **integration program for urban revitalization of railway area and park** | project **Studio Capelli-Masella** | commission **integration program** | location **Affori - Milan** | lot area **80.641 sq meters** | total volume **105.600 cubic meters** | total surface **35.207 sq meters** | project **2001** | commissioner **Ferrovie Nord Milano S.p.A. - Milan**

Description **"Cosmic Exploratorium"** (museum of the solar system, our galaxy and the universe) | project **Studio Capelli-Masella** | commission **design proposal** | location **City Park via Palestro - Milan** | project **2001**

Description **planetarium and science museum** | project **Studio Capelli-Masella** | commission **architectural design competition** | location **piazza Matteotti - Cosenza** | volume **9.635 cubic meters** | total surface of area **2.387 sq meters** | project **2001** | commissioner **The Town of Cosenza**

Description **office complex** | project **Studio Capelli-Masella** | commission **architectural design competition** | location **via Bergognone - Milan** | project **2001** | commissioner **Hines Italia S.r.l. - Milan**

Description **extension of Milan's subway line M2 (Famagosta-Assago) Stations:** Milanofiori Nord and Milanofiori Forum plus **planning of exteriors** | project **Studio Capelli-Masella** | commission **architectural and structural design** (preliminary, definitive and executorial) | location **Assago - Milan** | lot surfaces **3.600 sq meters** | total volume **15.840 cubic meters** | total surface area **2.772 sq meters** | project **2000** | commissioner **Metropolitana Milanese S.p.A. - Milan**

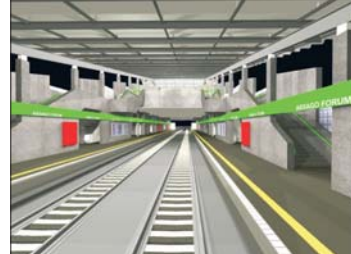
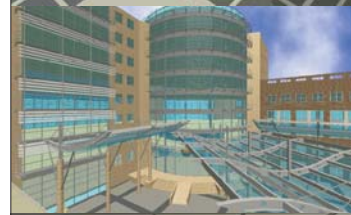
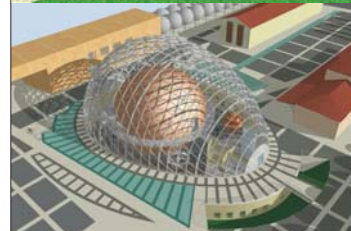

Description **nursing home** | project **Studio Capelli-Masella** | commission **architecture competition**
| location **Loreto- Ancona** | project **1999** | commissioner **Istituzioni Riunite Opere Laiche**
Lauretane e Pia Casa Hermes - Loreto - Ancona

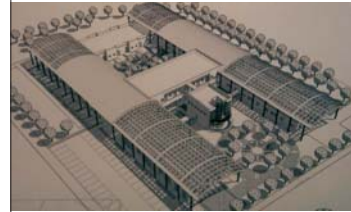

Description **F.N.M.E. train station** | project **Studio Capelli-Masella** | commission **architectural design** (preliminary, definitive and executorial) | location **Affori - Milan** | project **2000** | commissioner **F.N.M.I. S.r.l.** - Milan



Description furnishing of new headquarters | project **Studio Capelli-Masella** | commission **architectural design and utilities systems** (preliminary, definitive and executorial) and **site supervision** | location **via Attendolo - Milan** | project **2000** | construction **2000-2001** | commissioner **ING DIRECT N.V.** - Milan

Description **residential and industrial building** | project **Studio Capelli-Masella** (joint commission with Architect Lionello) | commission **architectural design** (preliminary, definitive and executorial) | location **via Chioggia - Milan** | total volume **6000 cubic meters** | project **1999** | commissioner **Compagnia Nazionale Servizi S.p.A.** - Milan

Description **detailed plan of area for office buildings** | project **Studio Capelli-Masella** | commission **detailed plan** | location **Assago - Milan** | lot area **356.978 sq meters** | total volume **654.000 cubic meters** | total surface **218.000 sq meters** | project **1998-2002** | commissioner **The Town of Assago** - Milan

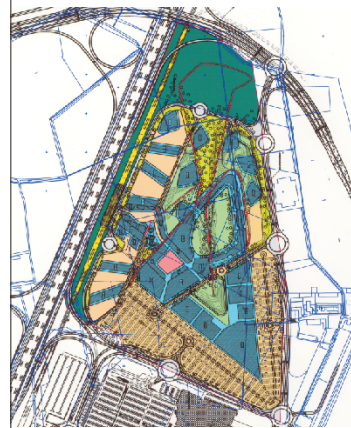

Description **public park** | project **Studio Capelli-Masella** | commission **preliminary architectural design** | location **via Marconi - Pantigliate - Milan** | project **1998** | commissioner **The Town of Pantigliate** - Milan

Description **sports facilities** | project **Studio Capelli-Masella** | commission **architectural design** (preliminary, definitive and executive) and **building supervision** | location **via Marconi - Pantigliate - Milan** | project **1997** | partial construction **1997-1998** | commissioner **The Town of Pantigliate** - Milan

Description **F.N.M. train station and relative urban connection** | project **Studio Capelli-Masella** | commission **architectural design** (preliminary, definitive and executorial) | location **piazza Carlo Marx - Bollate - Milan** | project **1997** | construction **1997-2002** | commissioner **F.N.M.E.** - Milan



Description **new area definition** | project **Studio Capelli-Masella** | commission **concept competition**
| location industrial area of **Cusano Milanino - Milan** | project **1997** | commissioner **INARCH**

Description **organization of work space** | project **Studio Capelli-Masella** | commission **consultancy** | location **piazza Cavour - Milan** | project **1996** | construction **1996** | commissioner **British Gas Italia - Milan**

Description **urban revitalization of railway area** surrounding the San Giovanni train station of Como | project **Studio Dini-Capelli** | commission **urban planning and volume studies** | location **Aree Ferroviarie - Como** | project **1996** | commissioner **Immobiliare F.S. Lombardia - Milan**

Description **urban rivitalization of railway area F.N.M.** of Novara | project **Studio Dini-Capelli** | commission **urban planning and volume studies** | location **Aree Ferroviarie - Novara** | project **1996** | commissioner **Ferrovie Nord Milano - Milan**

Description **refurbishment and enlargement of a residential complex** | project **Studio Dini-Capelli** | commission **architectural design** (preliminary, definitive and executorial) and **building supervision** | location **Casciago - Varese** | volume **5.000 cubic meters** | project **1995** | construction **1997-1998** | commissioner **Società Corallo S.r.l. - Varese**

Description **rehabilitation institute** - extension of the Geriatric Institute “**C. Golgi**” | project **Studio Capelli-Masella** | commission **architectural design and utilities system** (preliminary, definitive and executorial) and **building supervision** | location **via S. Martino - Abbiategrasso - Milan** | beds **120** | project **1995** | construction **1995-1997** | commissioner **Amministrazione delle II.PP.A.B. - Milan**

Description **Rehabilitation Institute** - enlargement of the Geriatric Institute “**P. Redaelli**” | project **Studio Capelli-Masella** | commission **preliminary architectural project** | location **via D’Alviano - Milan** | beds **120** | project **1995** | commissioner **Amministrazione delle II.PP.A.B. - Milan**

Description **assisted-living units** - refurbishment of the Geriatric Institute “**C. Golgi**” | project **Studio Capelli-Masella** | commission **preliminary architectural design** | location **via S. Martino - Abbiategrasso, Milan** | beds **240** | project **1995** | commissioner **Amministrazione delle II.PP.A.B. - Milan**

Description **town hall and civic center** | project **Studio Dini-Capelli** (a joint commission with architect Barone) | commission **architectural design, structure and utilities system** (preliminary, definitive and executorial) and **creative direction** | location **via Verdi - Settala - Milan** | project **1995** | construction **1995-2000** | commissioner **The Town of Settala - Milan**



Description **integrated revitalization plan in railway transit area F.N.M.** | project **Studio Dini-Capelli** | commission **integrated revitalization plan** | location **via Pascoli - via Caduti Bollatesi - Bollate - Milan** | project **1993-1996** | commissioner **Gruppo Com. Edile - Sondrio**



Description **integrated urban renewal plan** | project **Studio Dini-Capelli** | commission **urban renewal plan** | location **via Marconi and via Roma - Pioltello, Milan** | total volume **28.000 cubic meters** | project **1993** | commissioner **Venus S.r.l. - Milan**

Description **residential and commercial complex** - integrated urban renewal plan | project **Studio Dini-Capelli** | commission **preliminary architectural project** | location **via Marconi and via Roma - Pioltello - Milan** | total volume **28.000 cubic meters** | project **1993-1994** | commissioner **Venus S.r.l. - Milan**

Description **residential and commercial complex** in transit area of the Northern Milan Railroads | project **Studio Capelli-Masella** | commission **architectural design** (preliminary, definitive and executorial) and **creative direction** | location **via Pascoli-via Caduti Bollatesi - Bollate - Milan** | volume **58.000 cubic meters** | project **1993** | construction **1993-1996** | commissioners **Gruppo Com. Edile - Stelline Servizi Immobiliari S.p.A. Gruppo Credito Artigiano - Sondrio**



Description **shopping center** | project **Studio Dini-Capelli** | commission **preliminary architectural project** | location **Sedriano - Milan** | total surface **19.000 sq meters** | project **1993** | commissioner **Standa S.p.A. - Assago, Milan**

Description **integrated urban renewal plan** - Cascina Gaita | project **Studio Dini-Capelli** | commission **integrated urban renewal plan** | location **Strada Cerca - Caleppio di Settala - Milan** | total volume **55.000 cubic meters** | project **1993** | commissioner **Acero S.r.l. - Milan**

Description **residential and commercial complex** Cascina Gaita - integrated urban renewal plan | project **Studio Dini-Capelli** | commission **preliminary and definitive architectural project** | location **Strada Cerca - Caleppio di Settala - Milan** | total volume **55.000 cubic meters** | project **1993** | commissioner **Acero S.r.l. - Milan**

Description **civic center - integrated urban renewal plan** | project **Studio Dini-Capelli** | commission **architectural design** (preliminary, definitive and executive) | location **Caleppio di Settala - Milan** | project **1993-1996** | commissioner **Acero S.r.l. - Milan**

Description **integrated urban renewal plan** | project **Studio Dini-Capelli** | commission **integrated urban renewal plan** | location **via Durando 10 - Milan** | total volume **230.000 cubic meters** | project **1993** | commissioner **Andumor S.r.l. - Milan**

Description **office, residential and commercial complex - integrated urban renewal plan** | project **Studio Dini-Capelli** | commission **preliminary architectural project** | location **via Durando 10 - Milan** | total volume **230.000 cubic meters** | project **1993-1994** | commissioner **Andumor S.r.l. - Milan**

Description **Tronco Società Autostrade headquarters** | project **Studio Capelli-Masella** | commission **architectural design, services system, structural project** (preliminary, definitive and executorial) | location **Autostrada Milan-Venice - Novate - Milan** | total surface area **4.510 sq meters** | parking lot surface area **4.100 sq meters** | project **1992-2002** | commissioner **Autostrade S.p.A. - Rome**

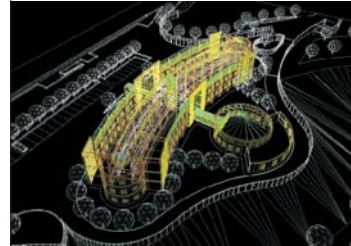

Description **study of the hemicycle and offices for the European Parliament** | project **Studio Dini-Capelli** in collaboration with **Studio Spadolini & Associati** and **Serete** | commission **architectural design competition** | location **Strasbourg** | project **1991** | commissioner **European Parliament - Strasbourg**



Description **urban renewal plan** | project **Studio Dini-Capelli** | commission **urban renewal plan** | location **largo La Foppa 4/6 - Milan** | total volume **24.000 cubic meters** | project **1992** | commissioner **Grazia Domus S.r.l. - Milan**

Description **refurbishment and new construction of housing and shops** | project **Studio Dini-Capelli** | commission **architectural design** (preliminary, definitive and executorial) and **building supervision** | location **largo La Foppa 4/6 - Milan** | volume **24.000 cubic meters** | project **1992** | construction **1992-1996** | commissioner **Grazia Domus S.r.l. - Milan**



Description **lot division plan for a residential center and shops** | project **Studio Dini-Capelli** | commission **lot division plan** | location **piazza S. G. Battista alla Creta - via del Passero - Milan** | total volume **80.000 cubic meters** | project **1992** | commissioner **Lamaro S.p.A. - Milan**

Description **housing and shop complex** | project **Studio Dini-Capelli** | commission **architectural design** (preliminary and definitive) | location **piazza S. G. Battista alla Creta - via del Passero - Milan** | volume **80.000 cubic meters** | project **1992** | construction **1992-1996** | commissioner **Lamaro S.p.A. - Milan**



Description **refurbishment of office and residential buildings** | project **Studio Dini-Capelli** | commission **architectural design** (preliminary, definitive and executorial) and **creative direction** | location **via Pontaccio 13 - 15 - via Fiori Chiari 24 - Milan** | project **1991** | construction **1992-1996** | commissioner **Gruppo Fondiaria Assicurazioni S.p.A. - Florence**

Description **hotel complex "Carlyle Brera Hotel"** | project **Studio Dini-Capelli** | commission **interior design project** and **creative direction** | location **corso Garibaldi 84 - Milan** | rooms **96** | project **1990** | construction **1990-1992** | commissioner **La Fondiaria Assicurazioni S.p.A. - Florence**



Description **hotel complex “Century Tower Hotel”** | project **Studio Dini-Capelli** | commission **interior design project and creative direction** | location **via F. Filzi 25/b - Milan** | rooms **148** | project **1990** | construction **1990-1992** | commissioner **La Fondiaria Assicurazioni S.p.A.** - Florence



Description **detailed plan of an area for residential, commercial, industrial and office use** | project **Studio Dini-Capelli** | commission **detailed plan** | location **Centro Torri Bianche - Vimercate - Milan** | total volume **300.000 cubic meters** (complete area) | project **1989-1990** | commissioner **Giambelli S.p.A. - Vimercate - Milan** | total cost of works **€ 52 million** (complete project)



Description **hospital** | project **Studio Dini-Capelli** (joint commission with Architect Bosio) | commission **feasibility study and preliminary architectural project** | location **Felettino - La Spezia** | project **1989-1990** | commissioner **XIX Unità Socio Sanitaria Locale** - La Spezia

Description **complex for housing, offices, shops and a hotel** | project **Studio Dini-Capelli** | commission **architectural design** (preliminary, definitive and executional) and **creative direction** | location **Centro Torri Bianche - Vimercate, Milan** | total volume **300.000 cubic meters** (total project) | project **1989** | construction **1989-1996** | commissioner **Giambelli S.p.A.** - Vimercate, Milan



Description **headquarters for the biotechnological institute of the Italian National Research Council** | project **Studio Dini-Capelli** | commission **architectural project** of the whole complex for building development and the **integrated executional project** for the refurbishment of one building | location **via Bassini 15 - Milan** | project **1989-1990** | commissioner **Italian National Research Council - Rome + Italeco S.p.A. - Gruppo Iri-Italtat - Rome**

Description **town hall** | project **Studio Dini-Capelli** | commission **complete executional architectural project** | location **via Oberdan - Gorgonzola - Milan** | project **1988-1991** | commissioner **The Town of Gorgonzola - Milan**

Description **railway station F.N.M. in Saronno and relative urban connection** | project **Studio Dini-Capelli** | commission **preliminary architectural project** | location **piazza Cadorna - Saronno, Varese** | project **1988-1989** | commissioner **Ferrovie Nord Milano S.p.A.** - Milan

Description **auditorium** | project **Studio Dini-Capelli** | commission **architectural design** (preliminary, definitive and executional) and **building supervision** | location **viale Suzzani 13/15 - Milan** | project **1988** | construction **1988-1992** | commissioner **Immobiliare Aedes S.p.A.** - Milan

Description **office and factory complex** | project **Studio Dini-Capelli** | commission **architectural and structural design, utilities systems** (preliminary, definitive and executional) and **building supervision** | location **via S. G. Cottolengo 15 - Milan** | total volume **30.000 cubic meters** | project **1987** | construction **1987-1991** | commissioner **Mediolanum Farmaceutici S.r.l.** - Trezzano sul Naviglio, Milan



Description **rivitalization plan for Milan's Ferrovie Nord railway area plus the design of a multi-featured transit center** | project **Studio Dini-Capelli** (co-commissioned to Studio G 14) | commission **feasibility project** | location **piazza Kennedy - Varese** | project **1987** | commissioner **Nord-Varese S.p.A. - Milan**



Description **detailed plan for an office complex** | project **Studio Dini-Capelli** (joint commission with Spadolini Associates) | commission **detailed plan** | location **piazza Cimitero Monumentale - Milan** | project **1987** | commissioner **Ente Nazionale per l'Energia Elettrica - Milan**

Description **office building for ENEL** | project **Studio Dini-Capelli** (joint commission with Studio Spadolini Associati) | commission **architectural design for building permit** | location **piazza Cimitero Monumentale - Milan** | project **1987-1993** | commissioner **Ente Nazionale per l'Energia Elettrica - Milan**

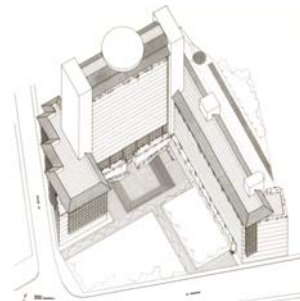

Description **school building** | project **Studio Dini-Capelli** | commission **architectural design, structure and utilities system** (preliminary, definitive and executorial) and **building supervision** | location **via di Vittorio - Pantigliate - Milan** | project **1987** | construction **1990-1996** | commissioner **The Town of Pantigliate - Milan**



Description **residential complex** | project **Studio Dini-Capelli** | commission **preliminary architectural project** | location **Cascina Carliona - Milan** | total volume **60.000 cubic meters** | project **1987** | commissioner **The City of Milan - contract bid with l'Impresa Cile S.p.A. - Milan**

Description **lot division plan for a residential, commercial and office complex** | project **Studio Dini-Capelli** | commission **lot division plan** | location **via G. Segantini - Milan** | project **1986** | commissioner **Istituto Sieroterapico Milanese - Milan**



Description **residential, office and commercial complex** | project **Studio Dini-Capelli** | commission **architectural design for building development** | location **via G. Segantini - Milan** | total volume **230.000 cubic meters** | project **1986** | commissioner **Istituto Sieroterapico Milanese - Milan**

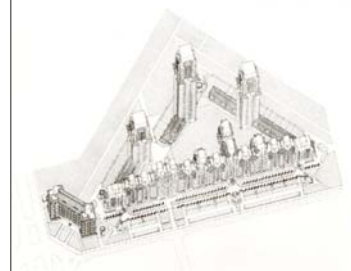

Description **bank office of Monte dei Paschi di Siena** | project **Studio Dini-Capelli** | commission **interior design** (preliminary, definitive and executorial) and **creative direction** | location **via Canova 35/37 - Milan** | project **1986** | construction **1986 - 1988** | commissioner **Monte dei Paschi - Siena**

Description **lot division plan for a residential, commercial, hotel, auditorium and public piazza complex** | project **Studio Dini-Capelli** | commission **lot division plan** | location **viale Ca' Granda - Milan** | project **1986** | commissioner **Immobiliare Aedes S.p.A. - Milan + Gruppo Preatoni - Milan**

Description **hotel complex "Hotel Ibis Ca' Granda"** | project **Studio Dini-Capelli** | commission **architectural design** (preliminary, definitive and executorial) and **building supervision** | location **viale Suzzani 13/15 - Milan** | rooms **132** | project **1986** | construction **1986-1992** | commissioner **Immobiliare Aedes S.p.A. - Milan + Gruppo Preatoni - Milan**

Description **commercial center and headquarters of "Milano Oltre"** | project **Studio Dini-Capelli** | commission **architectural design and creative direction** | location **Strada Cassanese - Segrate - Milan** | total volume **220.000 cubic meters** | progetto **1986** | construction **1986-1991** | commissioner **Gruppo Edilgest S.p.A. - Milan**

Description **bank office Banca Popolare di Abbiategrasso** | project **Studio Dini-Capelli** | commission **interior design** (preliminary, definitive and executorial) and **creative direction** | location **Basiglio - Milano 3 - Milan** | project **1985** | construction **1985-1987** | commissioner **Banca Popolare di Abbiategrasso - Abbiategrasso - Milan**

Description **detailed plan** | project **Studio Dini-Capelli** | commission **detailed plan** | location **Vimercate - Milan** | project **1985** | commissioner **TheTown of Vimercate - Milan**

Description **refurbishment of a residential building** | project **Studio Dini-Capelli** | commission **architectural design** (preliminary, definitive and executorial) and **creative direction** | location **via Bambaia 10 - Milan** | project **1984** | construction **1984-1986** | commissioner **CI.DI.BI. S.p.A. - Cologno Monzese - Milan**

Description **subway stations of Milan's line 3** | project **Studio Dini-Capelli** | commission **architectural design** (preliminary, definitive and executorial) plus **definition of the line's standard finishings** and **creative direction** | location **subway stations Sondrio, Centrale, Repubblica, Turati, Montenapoleone, Duomo, Missori, Crocetta, Romana, Lodi TIBB, Brenta, Corvetto, Porto di Mare, Rogoredo-Milano** | project **1984** | construction **1984-1991** | commissioner **Metropolitana Milanese S.p.A. - Milan**

Description **bank office of Banca Nazionale del Lavoro** | project **Studio Dini-Capelli** | commission **interior design** (preliminary, definitive and executorial) and **creative direction** | location **piazzale Accursio 20 - Milan** | project **1984** | construction **1984-1986** | commissioner **Banca Nazionale del Lavoro - Rome**

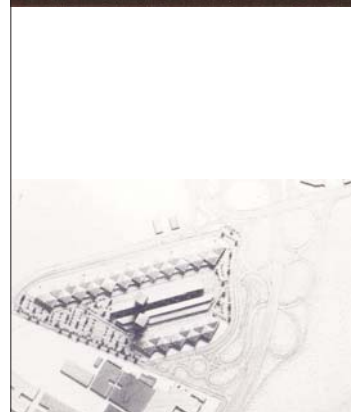
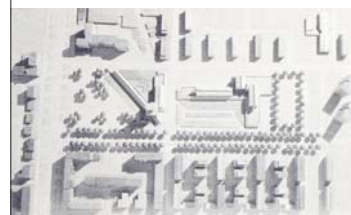

Description **railway station FNM** in Affori, Milan and relative **urban connection** | project **Studio Dini-Capelli** | commission **preliminary architectural project** | location **via Comasina-via Ciccotti - Affori - Milan** | project **1983** | commissioner **Ferrovie Nord Milano S.p.A.** - Milan

Description **railway station FNM** in Brusuglio, Milan and relative **urban connection** | project **Studio Dini-Capelli** | commission **architectural design** (preliminare, definitiva and executinal) **of the station** and **preliminary project** of the complex | location **strada provinciale Baranzate-Sesto - Brusuglio - Milan** | project **1983** | construction **1983-1992** | commissioner **Ferrovie Nord Milano S.p.A.** - Milan

Description **bank office of Banca Nazionale del Lavoro** | project **Studio Dini-Capelli** | commission **interior design** (preliminary, definitive and executive) and **creative direction** | location **via T. Grossi 2 - Milan** | project **1983** | construction **1983 - 1985** | commissioner **Banca Nazionale del Lavoro** - Rome

Description **residential complex** | project **Studio Dini-Capelli** | commission **architectural design** (preliminary, definitive and executinal) and **creative direction** | location **via Zoia 110 - Milan** | volume **58.000 cubic meters** | project **1983** | construction **1983 - 1985** | commissioner **The City of Milan** - Assessorship of Low-Income Housing Projects - Contract bid taken and executed by Impresa Costruzioni S.p.A. - Milan

Description **residential complex** | project **Studio Dini-Capelli** | commission **architectural design** (preliminary, definitive and executinal) and **creative direction** | location **via L. Il Moro 189 - Milan** | volume **71.000 cubic meters** | project **1982** | construction **1982-1985** | commissioner **Gruppo Gadola S.p.A.** - Milan

Description **industrial and office complex** | project **Studio Dini-Capelli** | commission **architectural design** (preliminary, definitive and executive) and **creative direction** | location **via Bernina 7 - Milan** | total volume **30.000 cubic meters** | project **1982** | construction **1982-1986** | commissioner **Impresa I. Bartoletti Costruzioni S.p.A.** - Como

Description **daytime recreational center for minors** | project **Studio Dini-Capelli** | commission **architectural design** (preliminary, definitive and executinal) | location **Lacchiarella - Milan** | project **1982-1983** | commissioner **The Town of Lacchiarella** - Milan

Description **project for a vacation center** | project **Studio Dini-Capelli** | commission **architectural design** (preliminary, definitive and executinal) | location **Isola di Cavallo (Corsica)** | volume **80.000 mc** | number of apartments **34** | project **1981** | commissioner **Realizzazioni Turistiche Mediteranee S.p.A.** - Milan



Description **residential and commercial complex** | project **Studio Dini-Capelli** | commission **architectural design** (preliminary, definitive and executorial) and **creative direction** | location **Pioltello - Milan** | volume **30.000 cubic meters** | project **1980** | construction **1980-1984** | commissioner **Cispadana Costruzioni S.p.A.** - Milan



Description **office complex** | project **Studio Dini-Capelli** | commission **architectural design** (preliminary, definitive, and executorial) and **creative direction** | location **piazzale Loreto 2 - Milan** | project **1979** | construction **1979-1984** | commissioner **Immobiliare Sogene S.p.A.** -



Description **hotel complex "Jolly Residence Milano 2"** | project **Studio Dini-Capelli** | commission **interior design project** and **creative direction** | location **Centro Residenziale Milano 2 - Segrate - Milan** | studio apartments **140** | project **1975** | construction **1976-1978** | commissioner **Jolly Hotel - Gruppo Marzotto** - Milan

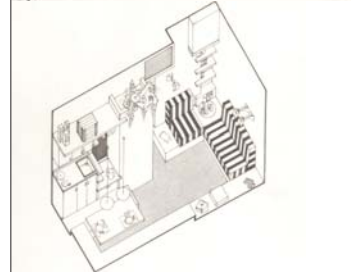

Description **hotel complex "Jolly Hotel Milano 2"** | project **Studio Dini - Capelli** | commission **interior design project** and **creative direction** | location **Centro Residenziale Milano 2 - Segrate - Milan** | rooms **150** | project **1975** | construction **1976 - 1978** | commissioner **Jolly Hotel - Gruppo Marzotto** - Milan

